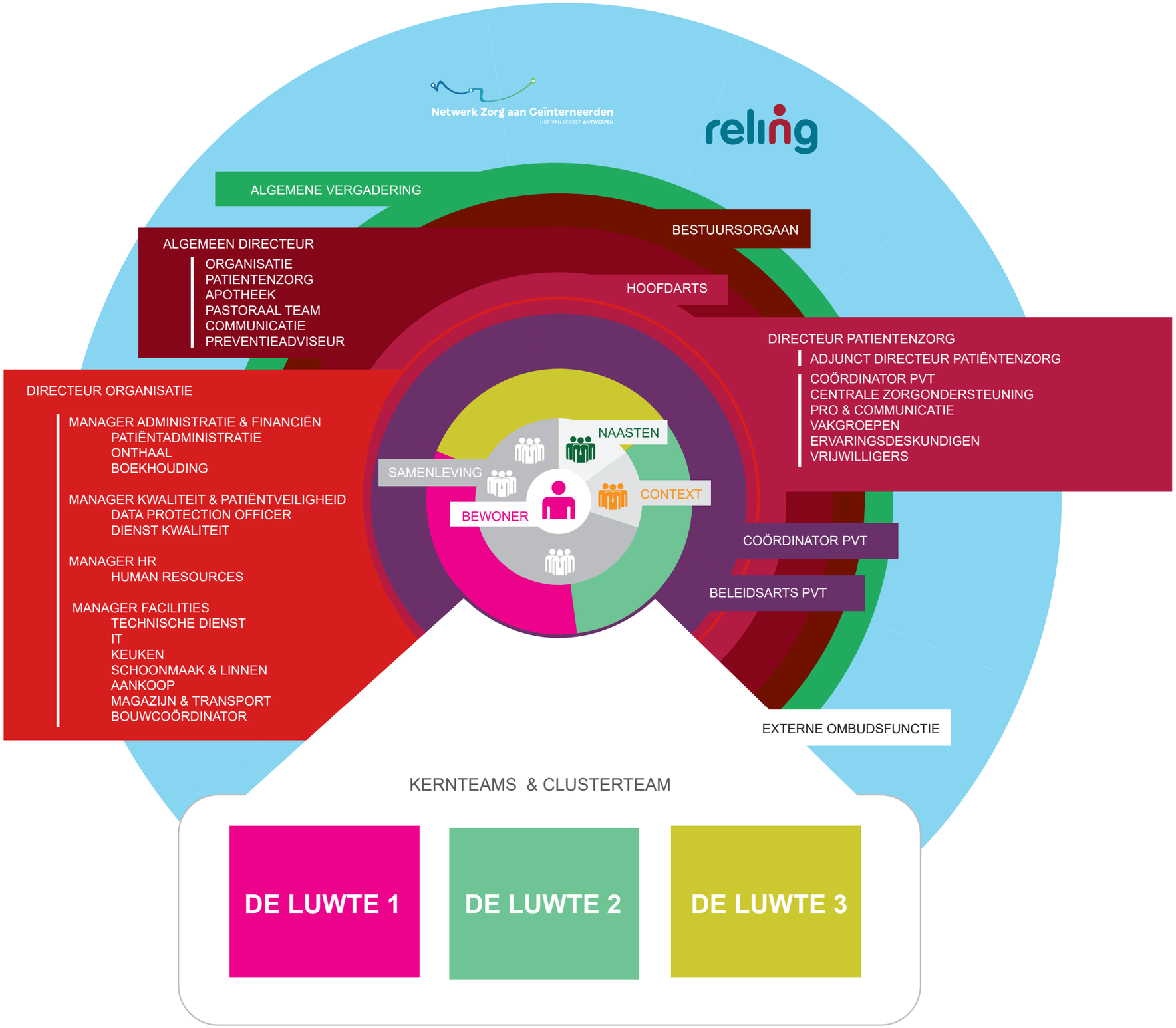asster
PSYCHIATRISCH
VERZORGINGSTEHUIS